

FILED
 GREENVILLE CO. S. C.
 MAY 20 12 40 PM '86
 BONNIE S. TANKERSLEY
 R.M.C.

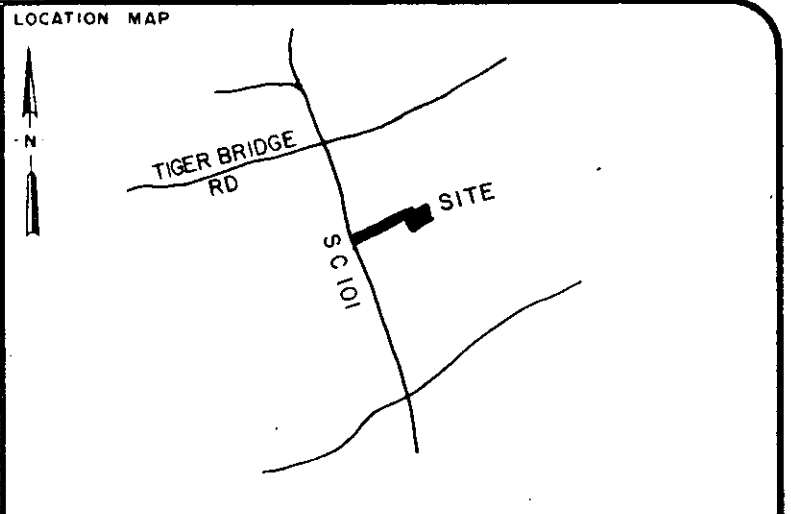
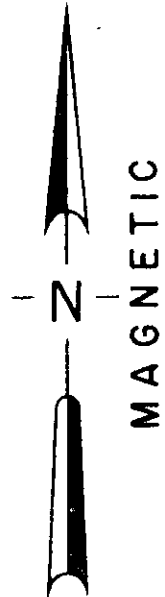

LEGEND

○	I.P. SET	⬢	STONE
●	I.P. FOUND	⊙	R.R. SPIKE
⊕	NAIL & CAP SET	⊛	NAIL & CAP FOUND

I hereby certify that the ratio of precision of the field survey is 1/5000 as shown hereon and the area was determined by the coordinate method of area calculation

I hereby certify that the measurements as shown on this plat are correct and that there are no encroachments or projections other than shown.

This property is subject to all easements, zoning ordinances and rights of way, of record or not of record, if any.

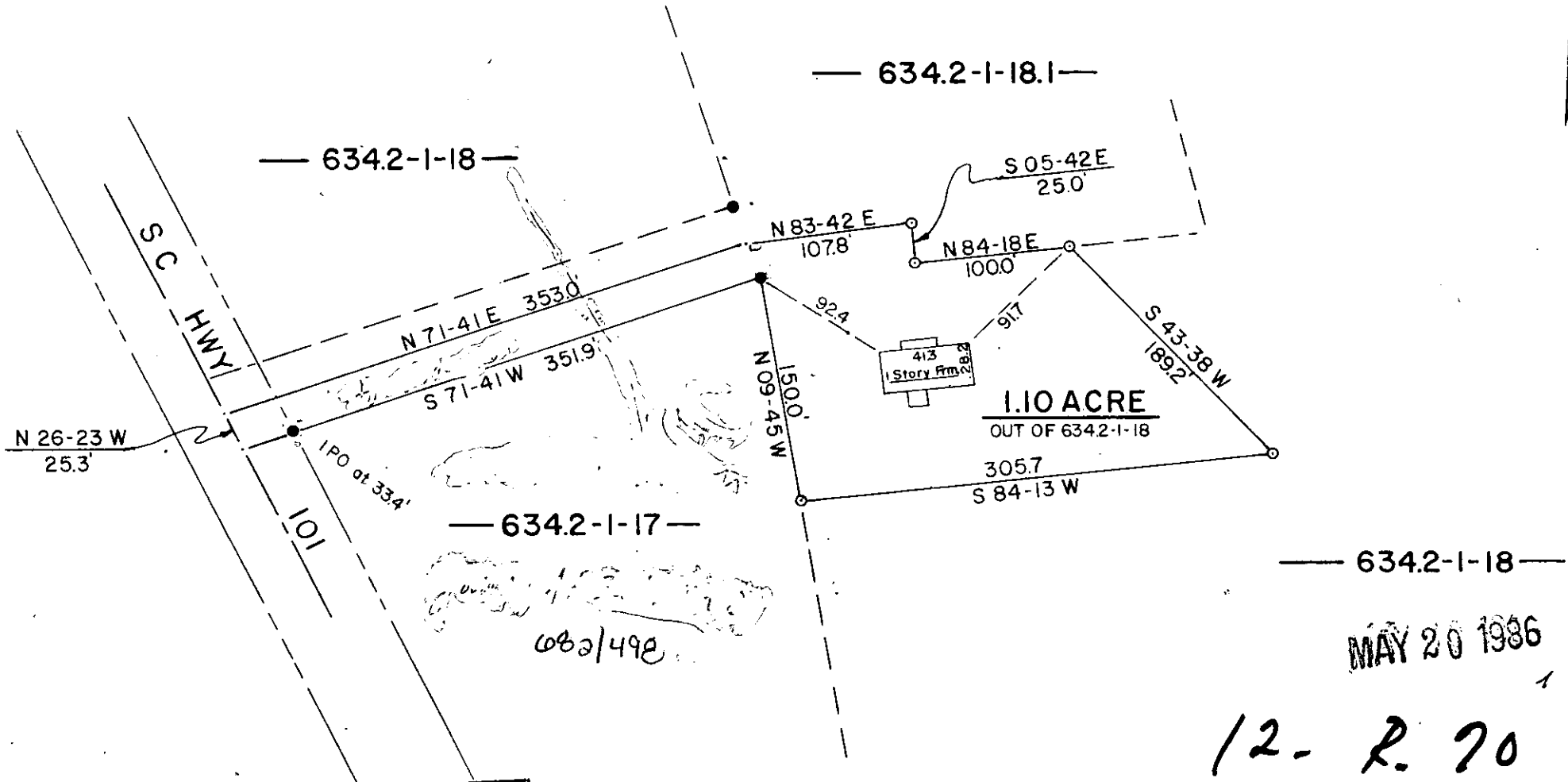

MAY 20 1986
 12-R-20 ✓

38414

THIS PLAT IS NOT A SUBDIVISION
 AS DEFINED BY THE GREENVILLE
 COUNTY SUBDIVISION REGULATIONS.
 5/20/1986 *Don A. Spone*
 Chairman, Secretary, or Director of
 Planning.
 Greenville County Planning Commission

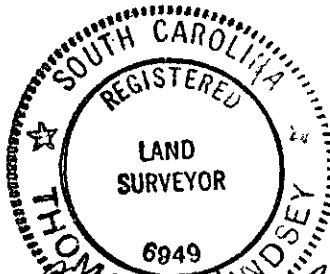

Thomas P. Lindsey
 SIGNATURE
 10/14/85
 DATE

PROPERTY OF
 MAGGIE ESTELLE BROWN

SURVEYED FOR

GREENVILLE COUNTY SOUTH CAROLINA

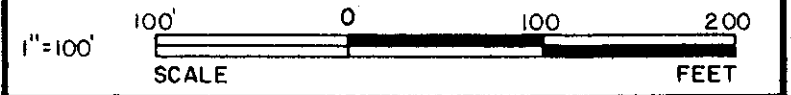

DRAWN	CHECK	DATE	JOB NO.
TDL	TDL	OCT. 14, 1985	1842-A

LINDSEY & ASSOCIATES
 HWY. 253 RT. 1, TAYLORS S.C. 29687
 LAND & HYDROGRAPHIC SURVEYORS

THE PRINT MACHINE, INC. N53413

MICROFILMED